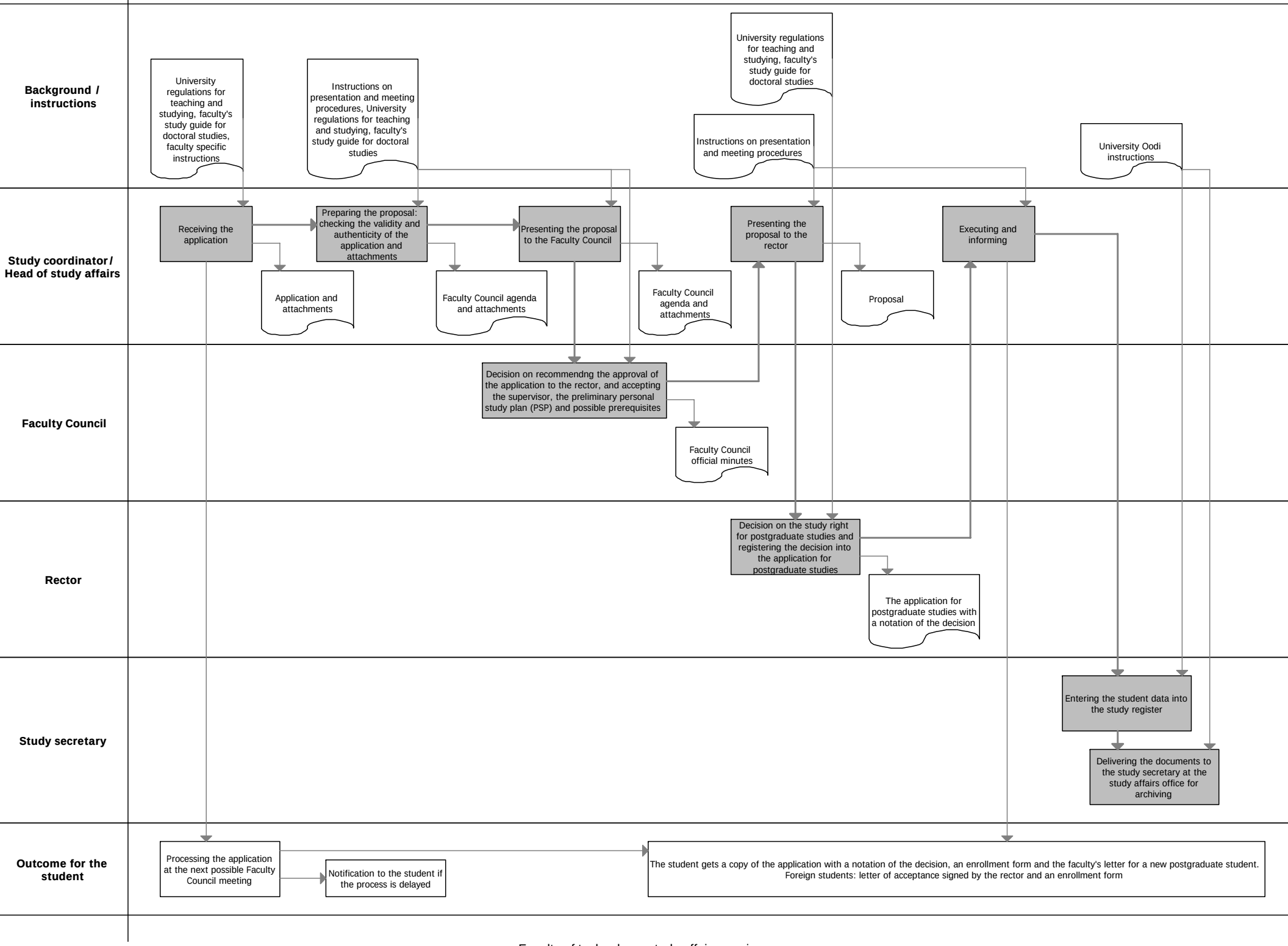Processing the application for postgraduate studies